

S66=S69
PLANTA
ESC 1:25

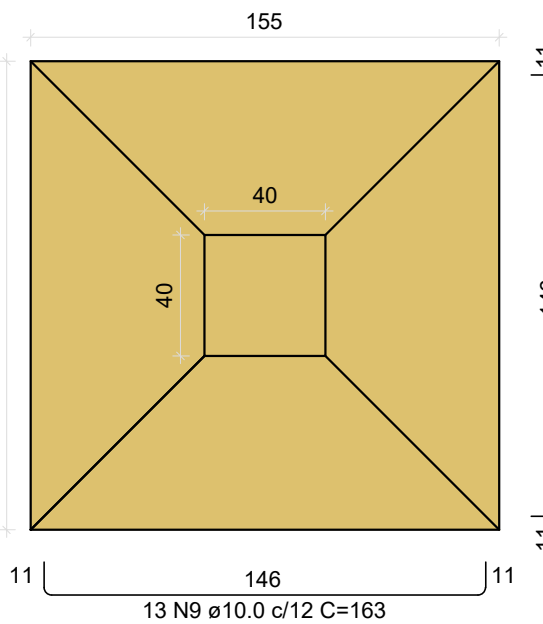
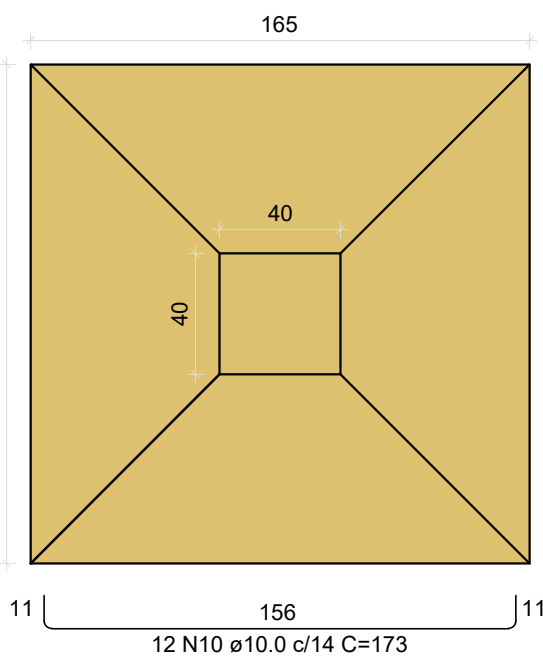

S68
PLANTA
ESC 1:25

[illegible]

CORTE
ESC 1:25

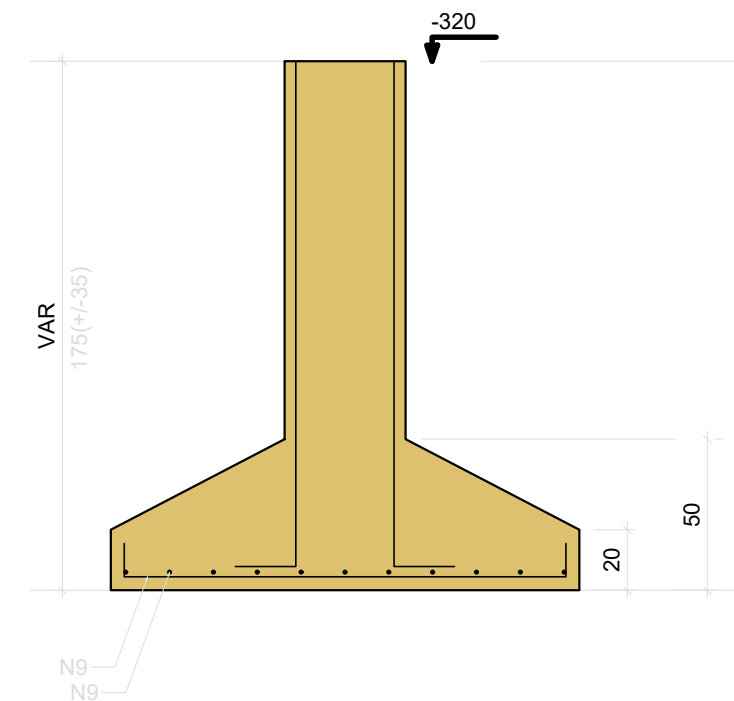

CORTE
ESC 1:25

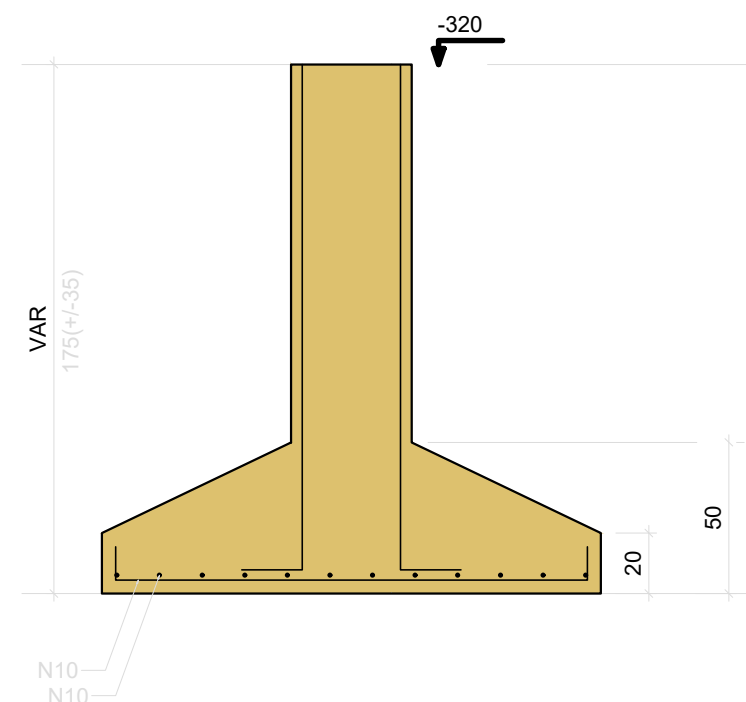

FUNDAÇÃO - L1

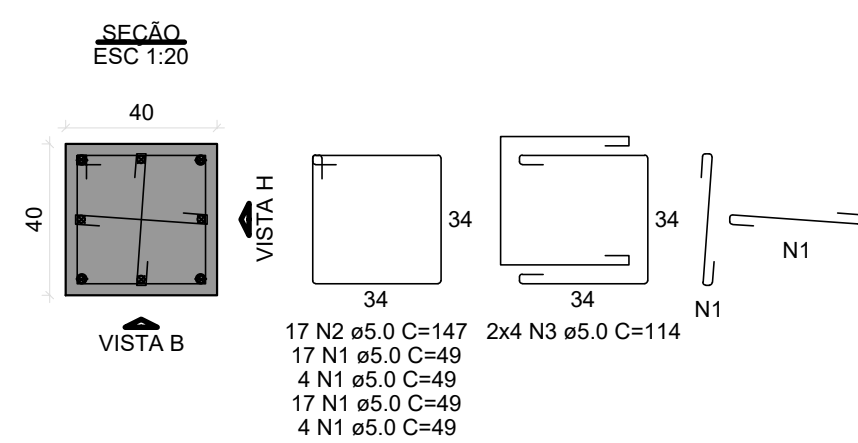

VISTA H
ESC 1:25

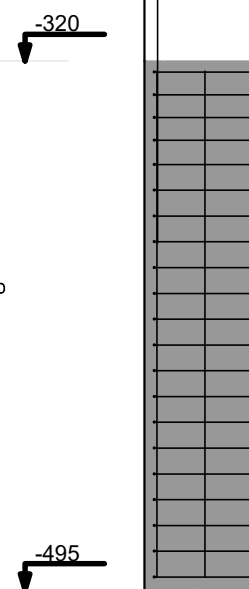

VISTA B
ESC 1:25

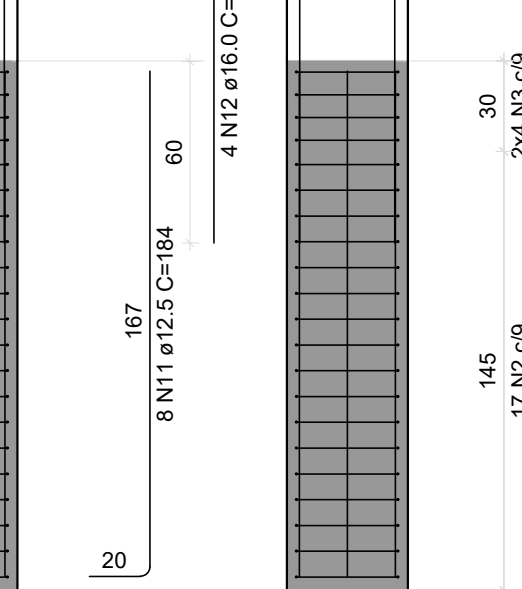

FUNDAÇÃO - L1

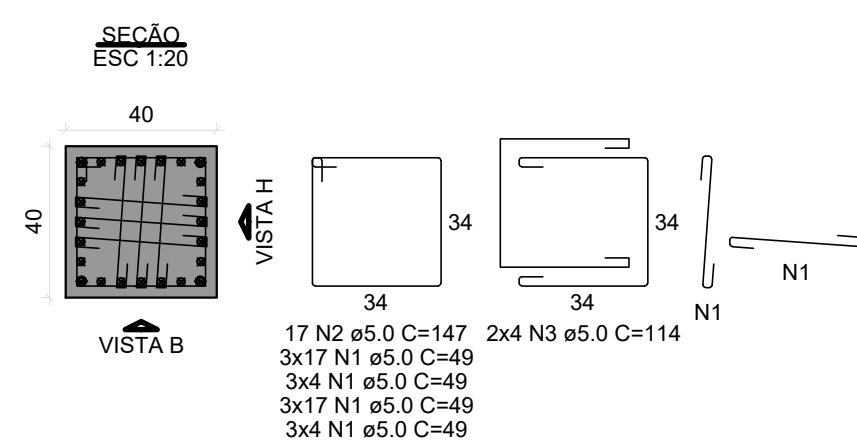

VISTA H
ESC 1:25

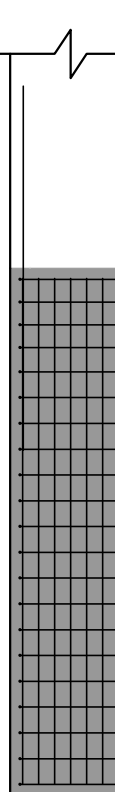

VISTA B
ESC 1:25

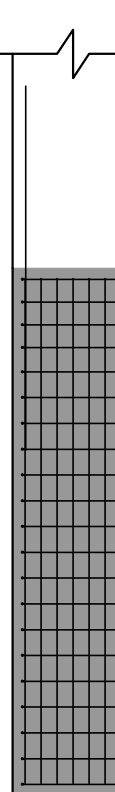

FUNDAÇÃO - L

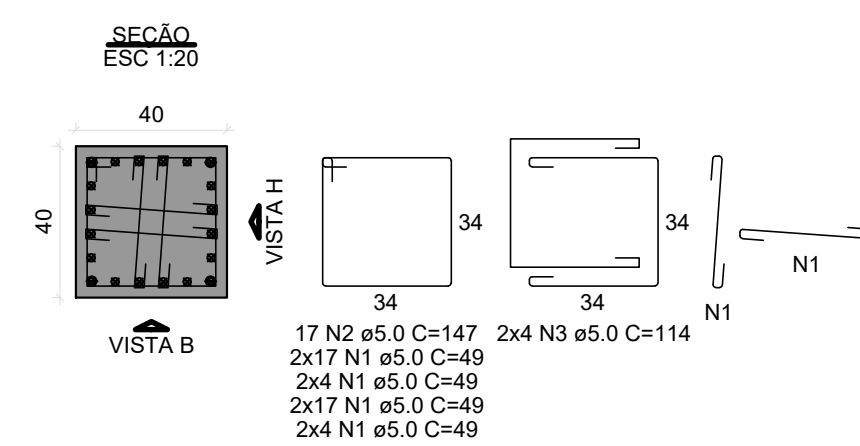

VISTA H
ESC 1:25

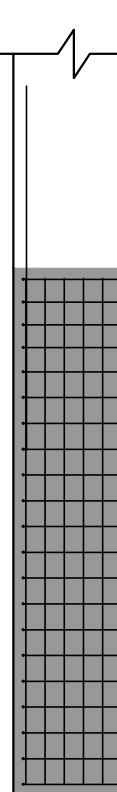

VISTA B
ESC 1:25

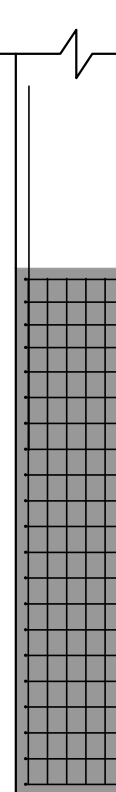

FUNDAÇÃO - L1

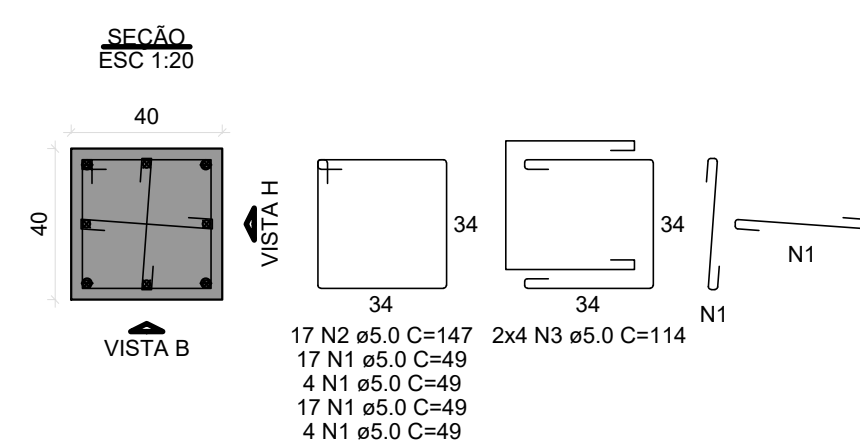

VISTA H
ESC 1:25

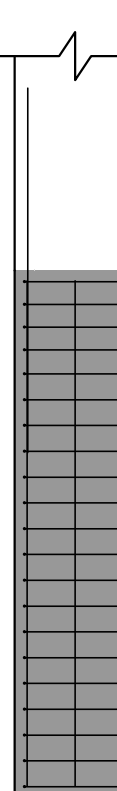

VISTA E
ESC 1:25

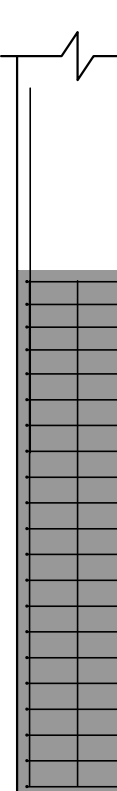

BLOCO ÁREA COMUM PRANCHAS: 212 a 295

REVISÃO	DESCRIÇÃO	REVISADO POR	DATA
REVISÃO 00	EMIÇÃO INICIAL	WAGNER	MARÇO/2024



**SECRETARIA DE ESTADO
DA SEGURANÇA PÚBLICA**

SERGIPE
GOVERNO DO ESTADO

DIRETORIA DE ARQUITETURA E EDIFICAÇÕES
PRAÇA TOBIAS BARRETO, Nº 20, BAIRRO SÃO JOSÉ
CEP: 49050-220 ARACAJU/SE
TELS: (79)3216-5454 / (79)98851-9337

TIPO/PROJETO: INSTRUMENTO EXECUTIVO DA CONSTRUÇÃO DO CENTRO INTEGRADO DE SEGURANÇA PÚBLICA (CISP) EM NOSSA SENHORA DA GLÓRIA/SE	Nº DA PRANCHA 224/348
ASSUNTO: BLOCO ÁREA COMUM SAPATAS 11	
END.: RUA ANTONIO JOAQUIM DE FARIAS, S/N – N. SRA DA GLÓRIA – SE	
AUTOR DO PROJETO: WAGNER DARY DA SILVA	
RESPONSÁVEL TÉCNICO: WAGNER DARY DA SILVA	
RN: 270771497-6	

ESCALA: INDICADO	DATA: MARÇO/2024	DESENHISTA: WAGNER DARY DA SILVA
----------------------------	----------------------------	--